



Greetings

From the Community Minister



St. Francis Community Thanks You

Dear Friends,

"There is a time for everything and a season for every activity under the heavens." (Eccles. 3:1) Now is the time for the Sisters of St. Francis to look over the past year with hearts filled with deep gratitude as we recall the many blessings God has bestowed on us. Our Franciscan way of life and ministries have been immensely enriched by the gift of love, prayer, volunteerism, and financial support which you and all our benefactors have shared with us. Our gratitude to you will, as always, be made manifest in our continuing prayer for you, your loved ones and all your needs.

As you read this issue of our magazine, you will see that your legacy lives on . . . in the inspirational programs held at St. Francis Spirituality Center. It is with Franciscan hospitality and joy that we are pleased to share our Center with those seeking a sacred space for renewal, retreats, and meetings.

. . . at the Franciscan Earth Literacy Center through the programs that teach students and adults ways they can care for creation, protect the environment, and incorporate sustainable living practices in their daily lives.

. . . as you support the mission of the Sisters as "we continue the mission of Jesus wherever we serve, adhering to the words which inspired Mother Francis and Father Bihn: . . . whatever you did for one of the least of these, you did to me." (Mt. 25:40)

We are so grateful to you for all the ways you are leaving a lasting imprint in the minds and hearts of our brothers and sisters. Together let us embrace the future with hope as we partner in making a difference in the lives of those we serve.

With hearts filled with gratitude,

Sister Joanne Lammers

Sister Joanne Lammers
Community Minister

We strive for accuracy

We have tried to present an accurate listing of contributors to the Sisters of St. Francis, St. Francis Community, St. Francis Spirituality Center and the Franciscan Earth Literacy Center from January 1, 2023 through December 31, 2023. Please accept our apologies if we have omitted your name, and be sure to inform us of any errors at mission@tiffinfranciscans.org or by calling **419-447-0435, extension 131**.



SISTERS OF
St. Francis

The magazine is published three times a year for friends of the Sisters of St. Francis Community by the Mission Advancement Office of the Sisters of St. Francis. Reader responses may be submitted to Sr. Rozanne Swope, Director of Mission Advancement, at rswope@tiffinfranciscans.org.

Leadership Team

Sr. Joanne Lammers, Community Minister
Sr. Roberta Doneth
Sr. Leanne Kerschner
Sr. Edna Michel

St. Francis Community Ministries

St. Francis Spirituality Center

Administrator: Katie Snitker
Development Committee Chairperson:
Gene Chintala

Franciscan Earth Literacy Center

Board Chairperson: Robin Gorrell

200 St. Francis Ave.
Tiffin, OH 44883
419.447.0435
www.sfctiffin.org

Publisher: Sr. Rozanne Swope

Editor/Photographer: Andria Marquis

Layout/Design: Linda Williams

On the Cover: Four "Pop-Up" Summer Camps were offered at FELC thanks to our partners: Environmental Educator Jon Long with the O.S.S. Solid Waste Management District (Recycling Theme) and National Center for Water Quality Research (Water Theme) with Jakob Boehler of Heidelberg University, "Strong is the New Pretty" (Creativity & Photography) with Jen Burns of Rustic Flair & Brush, "Farm to Table Fun with Food" with Gardener Robin and "Exploring OSU's Mobile STEM Lab" with Seneca County 4-H Educator Katie Cole. Pictured: Jakob Boehler and camp participants.

Summary of 2023 Donation Income

Sisters of St. Francis

General Fund/Outreach	\$ 582,956
Support for Retired Sisters	\$ 202,700
Booneville, KY Mission	\$ 10,847
Cuernavaca, Mexico Mission	\$ 178,677
El Salvador Mission	\$ 1,759
Mission Appeals	\$ 50,631
Padua Center	\$ 25,000
Peacemaking	\$ 6,425
Project Hope	\$ 39,190
Restricted Donations	\$ 40,258

St. Francis Spirituality Center

General Donations	\$ 10,928
Restricted Donations	\$ 6,600

Franciscan Earth Literacy Center

General Donations	\$ 20,700
Restricted and Sponsor Donations	\$ 75,135

St. Francis Community

TOTAL REVENUE \$ 1,279,997

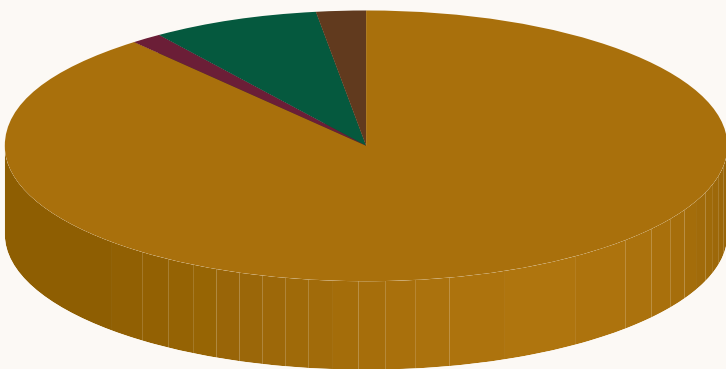

■ Sisters of St. Francis	\$1,138,444
■ St. Francis Spirituality Center	\$ 17,528
■ Franciscan Earth Literacy Center	\$ 95,835
■ St. Francis Community	\$ 28,190



With Hearts filled with Gratitude

We are grateful to **you**, our benefactors, for the many ways our Franciscan way of life and ministries have been enriched by your gifts of love, prayer, volunteerism, and financial support during this past year.

We are very blest to have all of you in our lives and ministries. We ask God to shower you with many blessings as you impact the lives of those in need and make a difference in our world.

Thank you for making a difference in the lives of God's people. We remember you with special gratitude in our daily prayers and ministry.

Thank you for being Partners in Mission!

Sisters of St. Francis
St. Francis Spirituality Center
Franciscan Earth Literacy Center

**Our Corporate and Event
Sponsors contributed to
the success of our
Fundraising Events.**

**We raised \$59,613
from these events.**

**Franciscan Earth Literacy Center's Gala
St. Francis Spirituality Center's Xmas 365
St. Francis Community's Mardi Gras
benefiting:**

Sisters of St. Francis
St. Francis Senior Ministries
Franciscan Earth Literacy Center
St. Francis Spirituality Center



SISTERS OF St. Francis

The following donors made contributions to the Sisters of St. Francis between January 1, 2023 and December 31, 2023.

Kristy Agosti
Susan Allen and Jerrod Riggleman
Janet Altwies
Anonymous
Archdiocese of Cincinnati
Archdiocese of Detroit
Robert and Marie Arend
Carl and Theresa Arnold
Jennifer Arnold
Ronald and Christina Baker
Bonita Ball
Stephen Banet
Therese and James Barbarich
Paul and Ann Barhorst
James Bartle
Greg and Lynn Bateman
Dave Batt
Robert and Mary Ann Bauer
Warren and Barbara Bean
Paul and Barbara Bedard
Mike and Linda Bell
Elizabeth Campbell Bellantoni
Thomas and Yvonne Bellestri
Randall and Karol Bendure
Sandra Benner
Keith Bercaw
Andy and Frali Berg
Bob and Dorothy Berg
Ronald Berra
Rev. John Betters
Patricia and Dan Bihn
Alan and Sue Bishop
Timothy Bishop
Katie Blanchette
Bloomerang, LLC
Bluffton University
Fr. Stephen J. Blum
Rose Boes
Peggy Bogner
Virgil Bohls, Jr
Margaret A. Boline
James and Sue Bommer
Jim and Pat Bond
Mary and Bernard Bonosky
Lloyd and Jan Borer
Joyce Bower
Dorothy Boyer
Mary Jane Bragg
Carrie Brewster
Linda and B. J. Brice
Dr. Harry and Julie Brigance
Patricia Brigle

Donna Brown
Julie Brown
Ronald R. and Norma Brown
Mike Bryda
Rev. David Burgard
Marjorie Burkhart
Robert and Darla Burns
Bruce and Elaine Burton
Roger and Patricia Buzard
Elizabeth Campbell Bellantoni
Nevin Callaghan
Bernadette and Jo Caramat
Robert and Ruth Ann Carr
Debbie Caspar
Adrienne A. Castellanos
Angie Catalano
Catholic Diocese of Saginaw
Don and Susie Caudill
Central Mennonite Church
Ann Chambers
Mary Chambers
Michael and Carol Chambers
Richard and Tomlyn Chambers
Tom and Linda Chambers
Brett and Keri Chapman
Jean Chapman
Helen Chen
Anthony Cheng and Vivian Tran
Elizabeth and Kevin Christofaro
Clouse Construction Corp
Clouse Electric, Inc
Patricia Condello
Marian Condon
Marsha Cook
Wayne and Evelyn Copsey
Maria Corral
Jean Ann Cossey
Larry and Denise Cox
Richard and Margaret Crandall
Darlene Crow
Jason Crowley
Carol Christman
Nancy A. Cryderman
Janice Cullighan
Stephen and Martha Cushman
Tracy Czarnecki
Willard and Eunice Dahlinghaus
Fr. Rodney Damico
Gerald Daniel
Harold and Nancy Danielson
Elizabeth Danter
Bruce and Martha Darr
Melissa Davis
Patricia M. DeFrain
Teresita Delfin
Richard and Melissa DeMoss
Vincent and Patricia Dennis
Laura Depalma

Thomas and Mary Anne Dever
Gary and Janet Dickerson
Barbara Dilettuso
Diocese of Cleveland
Diocese of Lexington
Diocese of Pittsburgh
Diocese of Saginaw
Vicki Dobbins
Joseph and Natalie Drake
Douglas and Janice Drouillard
John L. Dsouza
Fred Dubin
Patrick Duffley
Richard Dunn
Ted and Beth Dunn
Donna Durbin
Betty L. Durnell
Armand and Phyllis Durrieu
Fr. Fred Duschel
Donald and Cynthia Duston
James Dvorak
Larry and Linda Earl
Frank Eckart
William Mark and Karen Edwards
Denise M. Elber
David Ellerbrock
Omer and Jane Elwer
Norman Emerine
Diana and Jan Emmert
Kay Enderlin
Thomas and Patricia Enders
Jim and Barb Erford
Estate of Lynda Aldridge
Estate of Marjorie Segura
Estate of Susan Taylor
Estate of Jeanne Zurat
Jane Ewald
Fabrizio & Shultz, LLC
Joanne M. Fahey
Luke Fairbairn and Paulina Rodriguez Canizares
Chris Fallandy
Mary Farrell
Terry and Margaret Feehan
Rev. Phil S. Feltman
Joe and Gerry Fettig
Carolyn Filzer
Michelle Fischer
Vernon and Judy Fischer
Mike and Ann Fisher
Gary and Janet Florian
David V. Foos
Mark and Ann Foos
Vincent and Rita Foos
Mr. and Mrs. James Foppe
Larry Foran
Jason A. Forck
Glenn David and Margaret Frame

Lisa Frame
Lea Frank
Claude Frankart
Yvonne Frankewich
Robert Fraraccio
Joe and Kathleen Frederick
Rose M. Frick
David and Judith Frisch
Theresa J. Fritz
Martha Fritz
Mark A. Froning
David Fuerst
Leeann Fulena
Thomas and Joan Funkhouser
William R. Fuoto
Jeffery and Mary Kay Gabel
Diana Gabriel-Rife
Anita and Gregory Gaietto
Daniel Galaba
Fr. Tony Gallagher
Michael and Jane Galyk
Jeffrey and Debra Garber
Richard and Candace Gardner
Robert and Janice Garlich
Helen Gasteier
Karl Gates
Leo and Mary Ann Gauthier
Thomas Gerhardstein
Todd and Michelle Ann Gerwig
Adam Gibson
Charles and Pat Gies
Jeanine Gillikin
Kenneth Goecke
Raymond and Mary Ellen Goger
Edward and Laura Goldsberry
Harry and Susan Goldsmith
Fortunata Gonzales and Monica Ramirez
Bruce Gordon
Stephen and Jacqueline Gosche
Bernard and Julia Gosche
Carol E. Gourlie
Joe and Eloise Granata
Scott and Mary Gray
Great Lakes Energy and Security
Greater Toledo Community Foundation
Elaine C. Gregg
Darwin and Barbara Grener
Luan Greubel
Cheryl Grieshop
Laura Griffiths
Alejandro Guerrero
Luz and Juan Guerrero
Susan Guy and Tina Frank
Linda Haas
Phyllis Haaser-Zetts
Josh and Shannon Hadding

Congratulations Mark Levans!

A Community Service Award is given annually by St. Francis Community during Charism Week which is celebrated during the first week of October. The award is given to a person or business in Tiffin or the surrounding area who has shared with St. Francis Community their gift of generosity with sincerity of intention and a charitable, heartfelt spirit. Nothing is expected in return for their generosity. This charism is a sharing in the Heart of Teresa of Calcutta and her ministry.

In 2023 the award was presented to Mark Levans, Owner of MLAD Graphic Design Services, LLC. Mark currently serves as a Board of Trustees member for the Franciscan Earth Literacy Center. He has previously served in a similar capacity for St. Francis Spirituality Center. He is always willing to help sponsor campus fundraisers, volunteers to work at various events and often takes part in the Memorial Day Craft Show with his handmade pottery items. Mark not only donates his time, but often signage, banners, posters for events, and much more.

Mark's connection to the Sisters of St. Francis dates back to the early 1900's. His grandfather, Chester Lewandowski, was orphaned



Mark is presented the 2023 Community Service Award during Charism Week by Community Minister Sr. Joanne Lammers.

along with his three siblings in the Toledo. A Polish priest brought Chester and his brother Edward to the St. Francis Orphanage in 1914. "Rumor has it that the sisters changed his grandfather's name to Chester Levans. Eventually the children were separated and Chester lived in New Washington, Ohio. "Every time I am walking around on the St. Francis Campus I feel my grandfather's presence knowing he walked on the same grounds. He lived in the dorms, worked on the farm and told me stories about how he milked the cows," explained Mark. He added, "St. Francis Convent plays a big part in the history in Tiffin and my history. There is a strong Catholic faith that resonated with me because I am Catholic. I am so impressed with the sisters as they continue to serve the Lord."

"All at St. Francis Community are so grateful for Mark's longstanding and generous partnership. He's been a *Point of Light* over the years, especially for the Franciscan Earth Literacy Center and St. Francis Spirituality Center," said Sister Joanne Lammers, Community Minister.

Kris Hagel and Irma Escobedo
 Jeff and Margaret Hahn
 Patricia Haley
 Evan Hand
 John and Kathryn Hanley
 Margaret M. Hanna
 John and Dianne Hardy
 Jovita Harrah
 Tim and Joanna Harris
 Vivian Harvey
 Julie Haskell
 Donna T. Haverty-Stacke
 Ruth Hawk
 Anita Hay
 James and Phyllis Hays
 Gene Heinzerling
 Marilyn Heiser
 Allen and Karen Helle
 James and Marlene Henry
 Nancy Hentsch-Jacobson
 Deborah Hepp
 Gloria Hermiller
 Lockie Herrold
 Daniel and Sheila Hershiser
 Tom and Renee' Hileman
 Kim Hirschy
 Theodore and Joline Hodges
 Mary K. Hoffmann

Norbert A. Hoffman
 Judith B. Hofmann
 Virgil and Nancy Hohlbein
 John and Valerie Hohman
 Don and Lynn M. Holliday
 Norman and Sandy Holmer
 Matthew Hoover
 Mary Christine Horvath
 John and Eileen Hosang
 Lynn Howell
 Emma Hug
 Linda and John Hug
 Sophie Hulka and Gary Wobler
 Robert Huntington and Susan McCafferty
 Elaine Igielski
 Patrick and Mary Ann Imm
 Dennis J. and Brenda Inkrott
 Nicholas and Sharon Inkrott
 Norman and Wilma Inkrott
 Ronald and Mary Jane Inkrott
 James and Jacqueline Instone
 Joseph and Anna Jacobs
 James J. Jentgen
 Catherine John
 Jean Johnson
 Theresa Johnston
 Joseph K. Jones

Neil and Barbara Jordan
 Journey Financial Solutions Group
 Paul H. Julian
 Laura Kagy
 Michael Kane
 Ed and Marian Kanney
 Carl Kapelka
 Andrew and Janet Kaple
 Harold and Mary Jane Kaufman
 Henry and Jane Kaufman
 Joe and Diane Kaufman
 Kenneth L. and Rose Ann Kaufman
 Mike and Shelly Kaufman
 Richard Kaufman
 Jean Kauppi
 Sr. Eileen Kazmierowicz
 Ann E. Keechle
 Ann Keefe
 Barry T. Kelly
 Shelly M. Kern
 Rebecca A. Kervin
 Mark and Dianne Kessler
 Fr. John Kilpatrick
 Michael and Maureen Kilroy
 David and Cheryl Kimmert
 Don and Rita Kincaid
 Steven and Leslie King
 Bob Kinkead

Donna L. Kirsch
 Daniel W. Klear
 Donna and Tom Klear
 Michael and Nancy Klein
 Koldweld Holding Co, Inc
 Koldweld, LLC
 Charlotte Kloforn
 Ivo and Hattie Knapke
 Rick Knicely
 Thomas Knight
 Steve and Martha Knott
 Dean and Melanie Koester
 Mary Ann Elizabeth Kolosi
 Lucille M. Koors
 Rev. Kishore Kottana
 Gary and Deborah Kovach
 Cheryl Krantz
 Pat A. Krienbrink
 Elaine Krietemeyer
 Peggy Kuhl
 Douglas and Carolyn Kuhlman
 Emma Kuhn
 Elizabeth Kuszmaul
 Paul and Barb Lammers
 Stephen and Jeanne Langendorfer
 Evelyn L. Langjahr
 Lucy A. Lather
 Ralph A. Lauser



Daniel LaValley Trust	Harl and Evelyn Mansur Foundation	Clayton Miller	Network for Good
Arlene Lawson	George Marsh	Donald J. Miller	Dr. Mary Eleanor Nicholson
Devon and Theresa Lehman	Kathleen Martin	Eugene E. Miller and Barb	Ida Nissen
Gregory and Barbara Lehmann	Chad Marzec	Steinbeigle	Pat Nixon
Leipsic Community Foundation, Inc	Phil and Sherri Masline	John and Anna Miller	John and Xiuping Noble
Cynthia Lepeley	Pam and Bill Matlock	Larry Miller	Dr. Kristi Nord
Carol Lepley	Leo and Jean Mayer	Mary Rose Miller	Peter and Brenda Norton
Rita LeSage	George and Dorothy A. Mazaitis	Norma Miller	Fr. Richard Notter
Douglas and Susan Leu	Hugh and Maricela Mazzei	Stephen and Alicia Miller	Susan Nowak and Kay Shrewsbery
Doug and Mary Lewis	Jeff and Diane Mazzocco	Tom and Sharon Miller	William and Jane Oedy
Kathleen Lewis	Dave and Mary McAlpin	William and Karen Miller	Old Fort Banking Company
Susan Lindenberger	Sharon McClintick	Patrick Mills	Philip P. and Hedwig Olson
Bob and Erma Link	John and Carol McCool	Carol Molitor	Mary C. Omlor
Curtis and Susan Litchfield	John and Barb McKinley	John and Julianne Molitor	Dennis and Vilma O'Neil
Mark and Cindy Litzenberg	Jerry McKown	Cassandra Molyet	Brian Opre
Santiago and Vivian Lopez	Robert and Mary Beth McKown	Joe and Linda Moore	Laura Orewiler
Joann Lorson	Michael McLaughlin	Justin M. Moran	Bruce A. Orians
Clyde and Karen Horton	Greg McNaughton	Linda Moran	Van and Vicki Orians
Loughridge	William McNiece	Kathy S. Morfier	Rev. Francis J. O'Rourke
Ron Lewis	M Dep Enterprises	Alice T. Moriarty	Dr. James and Lisa O'Rourke
Kenneth and Beth Lucas-Gabele	Ann and Jim Mellein	Dan Moulton	Judith Orphal
Katherine and Brennan Lundberg	Mennonite Central Committee U.S.	Ron and Ann Mueller	Claren and Phyllis Osmun
Cynthia Lynch	Great Lakes Office	Karen Muklewicz	Brendan O'Sullivan
James and Joyce Lynch	Mercy Health - Tiffin & Willard	Harold P. Munger	Brian and Teresa O'Sullivan
David Macpherson	Hospitals	Alice and Greg Munn	Tim Ott
Colleen Macrae	Basil Meyer	Rosina Muoio	Kristie Otterbacher
Thomas Maher	Douglas and Sheila Meyer	Lt. Col. Michael W. Murphy	Ken and Mary Jane Palte
Michael J. Maistros	Elmer and Dorothy Meyer	Margaret C. Murphy	Teresa Parks
Daniel and Kay Mangette	Jay and Deb Meyer	Bob and Mary Jo Murray	Willard and Rosalia Parry
Francis and Nancy Mangette	Joshua and Rebecca Meyer	Andrea Naft	Steve and Karen Payne
Jim and Janet Mangette	Vincenz Marie Meyer	Michelle Marie Napolitan	Consepcion and Mario Perez
Patrick Manion	Sarah Jo Mihalik	National Religious Retirement	Robert J. Perry
Annette Mann	Michel Milano	Office	Thomas Perry
Norma Manning	Bill and Edna Miller	Leroy and Rose Nelson	Carol J. Petersen

Join the St. Francis Legacy Circle to Increase Your Impact

Over the years, supporters like you have selflessly given their time, talent and assets to support the Sisters' mission. Each contribution has allowed us to sustain a growing level of support that secures our long-term stability.

If you feel strongly about our charitable work and would like to join with other supporters who share your values, we hope you'll consider becoming a member of the St. Francis Legacy Circle.

If you have already planned a gift to support the ministries of the Sisters of St. Francis, please let us know so that we can properly welcome you into the St. Francis Legacy Circle.

E-mail Sister Rozanne Swope at mission@tiffinfranciscans.org to learn about various planned giving options and for information on how to join St. Francis Legacy Circle.

Dr. Mary Eleanor Nicholson
Ida Nissen
Pat Nixon
John and Xiuping Noble
Dr. Kristi Nord
Peter and Brenda Norton
Fr. Richard Notter
Susan Nowak and Kay Shrewsbery
William and Jane Oedy
Old Fort Banking Company
Philip P. and Hedwig Olson
Mary C. Omlor
Dennis and Vilma O'Neil
Brian Opre
Laura Orewiler
Bruce A. Orians
Van and Vicki Orians
Rev. Francis J. O'Rourke
Dr. James and Lisa O'Rourke
Judith Orphal
Claren and Phyllis Osmun
Brendan O'Sullivan
Brian and Teresa O'Sullivan
Tim Ott
Kristie Otterbacher
Ken and Mary Jane Palte
Teresa Parks
Willard and Rosalia Parry
Steve and Karen Payne
Consepcion and Mario Perez
Robert J. Perry
Thomas Perry
Carol J. Petersen
Ashley Peterson
Mary Beth Pettek
Paul and Carin Phelan
Henry and Shirley Phillips
Karen S. Phillips
Susan and William Phillips
Theresa Phillips
Gene and Becky Pietra
Ron and Jodi Pilatowski
Derek Pintado
Louise Pohlman
Alan and Diana Porter
George and Cheryl Post
Stephen Powell
Susan Prince
Mary E. Prybil
Amalia Punzo and Martin Forrest
Dr. David C. Rau
Paul and Pat Rawls
Jane Recker
Phyllis Reed
Albert and Diane Reijmer
Dan and Mary Reimer

SOAR Grant Provides Upgrades for Sisters

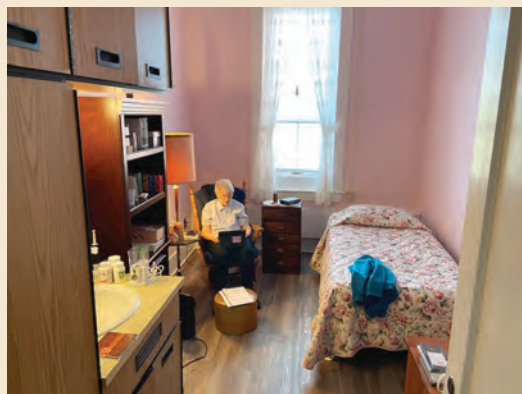

A grant from Support Our Aging Religious (SOAR!) was used to renovate the convent residential floor/wing that now houses 15 Sisters receiving light assisted living. Additionally, a grant was received for an Inductive Hearing Loop System in our chapel that will enhance the use of hearing aids.

Fred and Rosemarie Reimer
Paul Reimer
Janie Reinart
Katie Reinart
Rose Reinbolt
Franklin and Mary Reineck
Henry Reineck
Michael and Alice Reineck
Diane Reinhard
Eileen Reinhart
LaRue Held Reitzel
Anne Remien
Michael and Norma V. Rieman
Steve and Julie Rieman
Fr. Dan Ring
Linda Ritzler CPA, Inc
Robert and Linda Ritzler
James and Janet Robenalt
Charles and Ladonna Roberts
Virginia Robinson
Gerald and Sharon Rockey
Sheila Roberts
Art Rode
Lizz Rodriguez
George and Rosalyn Roegner
Gilbert and Mary Rogers
Roman Catholic Archdiocese of
Indianapolis
Larry and Pat Rospert
Judy Rossano
Virginia L. Roth
Edward and Judith Row
Nancy Rubenstein
Anthony Ruggiero
Earlene R. Rummel
Claire E. Rusowicz
Martha and Michael Ryan
Hanna Rybar

Sacksteder Worland Insurance
Agency, Inc
Tim and Joan Sacksteder
George and Lana Sakash
Carol A. Saro
Cindra Sassanella
Monica and George Sawyn
Mary Sberna
Janet Scagnetti
Theresa A. Schaffer
William and Joan Schaffer
Lori Schaffert
Eugene Schalk
Urban Schalk
Allan Scheckelhoff
Joseph A. Scheckelhoff
Mary Scheckelhoff
Gene and Pat Scherer
Robert and Polly Scherger
Julie Schickman
Bob and Pat Schilling
Gerald Schimmoeller
James and Janet Schindler
Thomas and Ellen Schipper
Roger and Shirley Schlater
Ronald and Sharon Sechler
Michael L. Schleter
Daniel and Debra Schloemer
Donald and Debra Schloemer
Leo and Debra Schlotterer
Jerome C. Schmidt
Lucille Schmidt
Barbara Schmiedebusch
Nicholas and Linda Schmit
Joseph and Starr Schmittmeyer
Bill and Bonnie Schnipke
Lisa Schnipke

Karl and Patricia Schnipke
James and Patricia Schornik
Monte and Dianne Scott
Angie Schroeder
Brad and Lynette Schroeder
Earl and Jeanette Schroeder
Henry and Carol Schroeder
Louis and Janet Schroeder
Mark and Norma Schroeder
Mary Ann Schroeder
Pam Schroeder
Stephen and Helen Schroeder
Susan Schroeder
Vincent and Mary T. Schroeder
Mary Jean Schroth
Karl and Christina Schuetz
William and Sue Schultz
Serra Club of Tiffin
Josephine Setzler
Natalie A. Seweryn
Gary and Joyce Shafer
Jim Shank
Mary Jane Shank-Dick
Jeffrey D. Shawberry DDS, Inc
Adell Shehab
Richard and Marie Shoup
Jim and Camilla Shumaker
Dan and Cathy Siebenaler
Marilyn Siebeneck
Eileen Siesel
Lorraine Sikora
Sisters of St. Francis of Tiffin, Ohio
Harvey Slager
Anthony and Paige Sloma
Mitchell A. Slowick

Teresa Smalley-Stark
Lori Smith
Anna M. Smucker
Mary Smucker
Patricia G. Snay
Joe and Amy Snyder
Mark and Amy Somodi
Jeanette Spangler
Jim and Kathy Spaun
Spectrum Eye Care, Inc
Donna D. Spicer
Troy and Jacqueline Sponaugle
Jane M. Sprankel
Patricia Spreacker
Beverly Spreemann
Jean Sroufe
Don and Veronica Starkweather
Thomas and Helen Stec
Marlin and Peg Steffan
Charlet Steffanni
Brian Steinmetz
David and Gail Steinmetz
David and Kristie L. Steinmetz
Gerald and Marilyn Steinmetz
Michael Steyer
Beth Stock
St. Joseph Church, Erie, MI
William Straley
James and Eleanor Streacker
Lois Studer
Alice M. Sturm
Millard and Kimberly Summarell
Jim and Jane Supance
Support Our Aging Religious
(SOAR), Inc



Scan any
QR code
to give
online



SISTERS OF
St. Francis



Bob and Alicia Swartzmiller
Kelly Sweet
Susan Syta
Almario and Luvenia Tantoco
Ron and Diane Terry
The Advertiser-Tribune
The LaValley Foundation
The Society for the Propagation of
the Faith
William Thieleman
Robert and Bonnie Thomas
Marcia Thomas
Catherine L. Tiell
Tiffin Brake and Wheel, Inc
Tiffin Deluxe Services, Inc
John and Kathleen Tight
Deacon Joe Timbrook
Toledo Mennonite Church
Gudrun Toler
Thomas and Deanna Tomaszewski
Traunero Funeral Home and
Crematory
Gene and Mary Traxler
Darlene A. Trentman
Mike Trentman
John L. and Rebecca J. Trumble
Rev. David Tscherne

Wanda Tully
Alfred Ubri
Jane and George VanAman
Herman and Jane Vande Kerkhoff
Buddy and Teresa VanSickle
Charles Varrick
Debra Vasquez
Judith Veillette
Dennis and Jeanette L. Verhoff
Verhoff Associates Trust
Uncommon Charitable Impact, Inc
Alberto Vizuet
Helen Vogel
Julia and Gordon Vogt
Margaret Wagner
Ruth M. Wahlstrom
Harold and Nanette Waite
Anthony and Pauline Wallace
Fr. Gary Walters
Nancy L. Warnement
Susann Warner
John and Judith A. Washbush
Richard and Alice Marie Watson
Tom and Rosalie Weaver
Webster Foundation, Inc
Elfriede Wedam
Gerald and Jeanne Wehri

Mary Weichel
Weininger Family Dentistry
Othmar and Eileen Weis
Audrey Weis-Cushman
Clara Welly
Ed and Sue Wentling
Anna M. Wenzlick
Francis and Sue Ann Westmeyer
William Westmeyer
Margaret Whitacre
John and Susan White
Mary Vivian White
Mary and Robert Wildenhaus
Mark and Barbara Wilhelm
Becky Williams
Shelly and Scott Williams
Donna Willman
Barry and Mary Wines
Winzeler Stamping Company
Bradley and Monica Wise
Gary Wobler
David and Barbara Wolber
David and Bonnie Wolfe
Christopher A. Woodring
Sacksteder Worland Insurance
Agency, Inc
Anna Wright

Sr. Thelma Wurzelbacher
Thomas and Norma Yaggy
Rosemary Yanik
John N. Yeager
Marian Yeager
Elvin Yoder
Thomas Young
Your Legacy Federal Credit Union
Robert and Linda Yutzy
Dolores J. Zentkovich
Paulette Ziegfeld
John Ziegler
Kenneth and Amy Zimmerly
Cheryl Zorich

Sisters of St. Francis In-Kind Gifts

AMS Industries, LLC
Donna Bungo
Franciscan Associates
Jim and Susie Lindenberger
Susan Nowak & Kay Shrewsbery
The Advertiser-Tribune
Traunero Funeral Home and
Crematory

Changing lives one blanket at a time...



Sisters and campus residents aka "Blanket Angels" gathered this winter at St. Francis Spirituality Center to make fleece blankets for local children in foster care. This program, known as "My Very Own Blanket," is a national program based out of Westerville, Ohio. To learn more about this project and how you can help visit www.myveryownblanket.org.

Unexpected Blessings

God has such a wonderful way of sending surprises our way; we only have to open our eyes and hearts and wait for them to come. Usually the best surprises come when we least expect them. Recently, Sisters Angie Keil and Marge Eilerman shared one of their unexpected blessings.

These sisters have been serving the poor throughout Owsley County in Kentucky since 1984. In the fall of 2022, the Lexington Diocese received a unique gift from a family that has frequently visited Holy Family Catholic Church in Booneville, Kentucky where the sisters currently serve.

According to Sister Angie, the gift was in the form of a building located next door to their trailer and church. "It was previously a furniture store and the owner, Willie, bought it with the intent to transform it into a restaurant. He installed new windows and doors. He also replaced the roof. Suddenly, Willie died. Willie's family donated the building to us for the good of the Owsley County community," explained Sister Angie. We call it Willie's Copper Top, after the previous owner, because it has a copper roof," she added.



“ Our renovations are 90% finished. Hopefully, Willie’s Copper Top will serve our homeless population and anyone in need of a hot meal and fellowship. ”

- SISTER ANGIE KEIL

Surprises, like these, teach us that life is unpredictable, and there is always someone out there who is willing to lend a hand. We invite each of you to join us, especially during this Lenten season, to look for the surprises that God sends your way.



There are many ways to stay connected with us!

Visit www.sfctiffin.org, where you can find upcoming events, watch videos, and learn more about our campus ministries through our websites.

If you are interested in receiving our new e-newsletter, send us your email address at mission@tiffinfranciscans.org or call us at **419-447-0435, ext. 132**.

Thank You!

We are deeply grateful for all of the donors listed in this report. Your gifts make it possible for us to carry out the mission of the Gospel in the world today.



The following donors made contributions to the St. Francis Spirituality Center between January 1, 2023 and December 31, 2023.

Anonymous
Michael and Rosann Arbogast
Baumann Chevrolet Buick GMC, Inc
Mike and Linda Bell
Jane Birch
Kim and Mark Blair
Judy Bowe
Melissa Bowers
Frank Butwin
Adrienne Castellanos
Chambers Charitable Fund
Paul Cole Motors, Inc
Clouse Construction Corp
Clouse Electric, Inc
Jo Ann Condry
Coppus Motors, Inc
Courtesy Auto Repair Plus
Jan Crohen
Mary and Rodney Damico

James and Miriam Dendinger
Derek and Anne DeVine
Ellen Dunn
Fabrizio & Shultz, LLC
Carolyn Filzer
Peter and Fiona FitzGibbon
Donna Frank
Rose Frick
Richard and Rose Ann Gaietto
Robert and Janice Garlich
Nancy Gaydos
Generations Reality
Nancy Grandillo
Mike Hall
Frances Hipp
Ashley Hoffbauer, The Recker Team,
Howard Hanna Real Estate
Services
Judy Hofmann
Scott and Tanya Hohman
John and Eileen Hosang
Dr. Timothy Huth
Journey Financial Solutions Group
Carolyn Kaple
Emily and Scott Kempf

John and Linda Kohlman
Jan Kreinbrink
Connie Kuntz
Mark A. Levans
Mary Lewis
Sandra Lucas
George Marsh
Abby Martin
Megan Mast
Mazda Direct
M Dep Enterprises
Mercy Health - Tiffin & Willard
Hospitals
Eugene Miller and Barbara
Steinbeigle
MLAD Graphic Design Services, LLC
Dan Moulton
Ida Nissen
William and Betty Obringer
Katherine Otermat
Old Fort Banking Company
Carol Peterson
Phillips Electric
Reineke Family Dealership
Merle and Erma Reinhart
RE/Max Unlimited Results Realty
Judy Rossano
Marilyn Ruhe
Sacksteder Worland Insurance
Agency, Inc
Lana Sakash
Saint Francis Senior Ministries
Margaret Schalk
Stephen Scharf
Jerome C. Schmidt
Barbara Schmiedebusch
Earl and Jeanette Schroeder
Kristine Sedey

Jim Shank
Jeffrey Shawberry DDS, Inc
Sisters of St. Francis of Tiffin Ohio
Kathryn Slingwine
Janet Sloma
Josh Smith
Tom Snyder
Spectrum Eye Care, Inc
St. Joseph Church, Marblehead
St. Rose Parish and School,
Perrysburg
Marquita E. Steinmetz
The Advertiser-Tribune
Scott and Jennifer Theis
Tiffin Deluxe Services, Inc
Lynn and Carol Thrust
Richard and Andrea Traunero
Traunero Funeral Home and
Crematory
Jeanine Van Der Laar
Martha Velez
Helen Vogel
Webster Foundation, Inc
Weininger Family Dentistry
Margaret Whitacre
Andrew and Agnes Wilhelm
David and Janet Wilhelm
Rebeca Williams
Anna Wright
Your Legacy Federal Credit Union

**St. Francis Spirituality Center
In-Kind Gifts**

Mark A. Levans
Mark and Andria Marquis
The Advertiser-Tribune
Traunero Funeral Home and
Crematory

Your Legacy

Ways to Give Now

Your donation, whether large or small, will help provide critical support to thousands of people in need. You can support in various ways:

- On line
- On line recurring gifts
- By mail
- Matching gifts

Ways to Support our Ministries

Give Now

- Cash
- IRA Charitable Rollover

Plan a future gift

- IRA Charitable Rollover
- Beneficiary Designation
 - Retirement Plan Assets
 - Life Insurance
 - Bank or Brokerage Accounts
 - Annuities
- Wills & Trusts
- Real Estate
- Stocks and Mutual Funds

For additional information see our website <http://tiffinfranciscans.org/plan-a-gift-2/>

2023 Donations to St. Francis Spirituality Center Provided

- Replacement of needed equipment
- Space and time away for people struggling with faith and life issues to experience peace, serenity, and clarity
- Faith formation through virtual and in-person group learning and retreats
- Family enrichment opportunities

Answering the Call to Serve

In the words of Rich Traunero, "There is a true spirit of friendship and hospitality on the Campus of the Sisters of St. Francis," said Rich. Being involved with St. Francis Spirituality Center and the Sisters of St. Francis, in general, has deepened my faith in God and humanity. Rich Traunero is a fourth-generation Tiffinite. His great-grandfather emigrated from Italy to Tiffin in 1882.

For 25 years, Rich has been a big part of the St. Francis Community. It all began one day when Sister Paulette Schroeder asked him to join what was then, the St. Joseph Renewal and Retreat Center, as a board member, back in the late 1990's. Believe it or not, he has been faithfully serving as a committee/board member ever since. "At first, I was on the Advisory Board. Later, when there was a restructuring the name was changed to St. Francis Spirituality Center. Soon after, the Advisory Board and Development Committee were

merged into one as the Development Committee of St. Francis Spirituality Center," explained Rich. He currently serves as Vice-Chair of the committee. "I have seen a lot of changes and met many challenges over the years. However, the people on the committee and their devotion to all things spiritual keep me motivated. I firmly feel the Center is moving in the right direction, and has been for a long time now," he added.

When asked which programs he feels are most compelling, Rich answered, "Any program that involves youth and their faith is important. Keeping our youth engaged in our community is vital. The Day Away programs can be very beneficial to those needing just that, 'A Day Away'."

"My wife, Andrea, and I are fortunate to have been blessed in our lives. We feel a desire to give back and to help those who need help. St. Francis Community is one avenue we use to channel our desire to help. Supporting our local organizations that do so much to help our local citizens is very important to us."

"Andrea and I have owned and operated Traunero Funeral Home and Crematory for over 25 years, and we derive great satisfaction from serving the families in need who call upon us," said Rich. Additionally, Rich is a long-time Board of Trustee for the Kiwanis Manor of Tiffin, a long-time active member of the Tiffin Kiwanis Club, and a member of St. Mary Catholic Church. He is also a private pilot and flies charitable missions for Lifeline Pilots and Pilots N Paws in his free time.



Rich and Andrea Traunero

St. Francis Community is grateful for the impact you have had on St. Francis Spirituality Center and the Tiffin Community. Thank you for partnering with us as together we carry out the Mission of the Sisters of St. Francis.

“My wife, Andrea, and I are fortunate to have been blessed in our lives. We feel a desire to give back and to help those who need help. St. Francis Community is one avenue we use to channel our desire to help. Supporting our local organizations that do so much to help our local citizens is very important to us.”

- RICH TRAUNERO



Congratulations Rich Traunero on 25 years of service to St. Francis Spirituality Center as a committee/board member! We appreciate your support and dedication to our ministry!



Scan any QR code to give online

ST. FRANCIS SPIRITUALITY CENTER DEVELOPMENT COMMITTEE

Gene Chintala • Catherine Demith • Sister Diane Hay
George Marsh • Karen Miller • Rich Traunero



The following donors made contributions to the Franciscan Earth Literacy Center between January 1, 2023 and December 31, 2023.

Anonymous
 Elizabeth Adams Eilers
 Robert and Jeanne Ashworth
 Kenneth Baker
 George and Marilyn Barlow
 Christine P. Becker and Lameice Kenny
 Beerco Distributing Co
 Marguerite O. Bernard
 Betty Jane Memorial Fund of The Tiffin Community Foundation
 Daniel Paul and Elaine Borer
 Bennett Borer
 Lloyd and Jan Borer
 Lisa Bosler
 Buchman Heating, Inc
 Rick P. Budde
 Camden Falls Enterprises, Inc
 Joy Cavanaugh
 Ann Chambers
 Chambers Charitable Fund
 Tim Chowdhury
 Dennis Ciesinski
 Jacob Clolinger
 Jessica Coger
 JoAnn Condry
 Clouse Construction Corp
 Clouse Electric, Inc
 Lenny and Lynn Clouse
 Tammera A. Clouse
 Drea Cook
 Georgette Cook
 Robin and John Curtin
 Doris Daniel
 Jim and Marilyn Deats
 Janet Dell-Freeman
 Timothy and Catherine Demith
 James and Miriam Dendinger
 Diane Dillon
 Charlene and Robert Donelan
 Carmen Doty-Armstrong
 Judy Ann Downie
 Marilyn Berry DuFour
 Doug and Michelle Dunakin
 Joe and Peggy Dvorak
 Elizabeth Adams Eilers
 Fabrizio & Shultz, LLC
 Wilma L. Farmer
 Five Star Maintenance & Construction, Inc
 Donna L. and Steve Frank
 William and Janet Frankart

Juanita Fenton
 Rose M. Frick
 Fr. Tony Gallagher
 Sr. Rose Marie Golembiski
 Tony and Robin Gorrell
 Stephen and Jacqueline Gosche
 Larry and Linda Haas
 Geralyn Hammer
 Jeffrey Hammer
 Dorene Harden
 Barbara A. Hartsel
 Heidelberg University
 Maria Hemminger
 David Alan and Haley Hepp
 Frances Hipp
 Judith Hofmann
 Jeff Hohman
 Marcia Hohman
 John and Eileen Hosang
 Robert Houle
 Aaron Howell
 Heather Hunker
 Robert Huntington and Susan McCafferty
 David and Nancy Hurley
 Carol Iannantuono
 Ronald and Mary Jane Inkrott
 Irving Equipment, LLC
 Janeen Jackson
 Andrea Jeffreys
 Jean Johnson
 Mimi Lange Johnston
 Journey Financial Solutions Group
 Sr. Eileen Kazmierowicz
 Troy and Carolyn Kear
 Tanya Kern
 John and Marge Kirian
 Amanda Knecht
 Judette M. Kolasny
 Cheryl Krantz
 Dan Kuhn
 Barbara Laird
 Paul and Cynthia Lambrecht
 Laminate Technologies, Inc
 Mark and Karen Langan
 Lee's Floor Coverings, Inc
 Mark A. Levans
 Percy L. Lilly
 Rod and Terri Long
 Kathleen Lowe
 Lucius Door Company, Inc
 M Dep Enterprises
 David Macpherson
 Michael McAndrew
 Randy McCormack
 Mike and Cindy Maiberger
 John and Carole Malone
 Doris Mareches

Joseph Marovich
 Anne Marquis
 Mark and Andria Marquis
 George Marsh
 Jennifer K. Marshall
 Mercy Health - Tiffin & Willard Hospitals
 Ed and Katie Michel
 Ellen Milford
 John and Joyce Millar
 Matthew Miller
 James Nimz and Caroline Minges
 MLAD Graphic Design Services, LLC
 Cassandra Molyet
 Joe and Linda Moore
 Brenda Murawa
 Bob and Mary Jo Murray
 Natural Health Care Center
 Marvin Nesselhauf
 Old Fort Banking Company
 Dr. Vicki J. Ohl
 Ortho-Spine Rehabilitation Center
 Ann Ott
 Joseph and Susan Peschel
 Martin Phillips
 Charlene Pope
 Terry and Allyson P. Porter
 Malcolm and Amy Prewitt
 Dale and Jamie Pursell
 David and Marcia Quilter
 Rosalie Rall
 Barbara Recker
 Fred and Rosemarie Reimer
 Weston Reinbolt and Suzanne Reineke
 Joe Reinhart
 Mark and Laurie Repp
 Tony Reser
 William Reyer
 April Riley
 Linda Ritzler CPA, Inc
 Sue E. Ritzler
 Norman and Kathleen Rose
 Judy Rossano
 Sale Creek Independent Presbyterian Church
 S & S Cleaning Services
 Tim and Joan Sacksteder
 Sacksteder Worland Insurance Agency, Inc
 Saint Francis Senior Ministries
 Delbert and Christine Schank
 Dan Scherger
 Peggy Scherer
 Ann Schloemer
 Jerome C. Schmidt
 St. Joseph Boy Scouts 444
 Richard and Mary Schreiner

Andrew Schriener
 Omer Schroeder
 Mary Jean Schroth
 Stan and Rosemary Schroth
 Robert and Mary Schutz
 Delbert and Christine Shank
 Jeffrey D. Shawberry DDS, Inc.
 Brent and Sandra Shook
 Sisters of St Francis - Sacred Heart Charitable Fund
 Sisters of St. Francis of Tiffin, Ohio
 Brad Smith
 Diane Smith
 Charlene A. Snyder
 Mark and Amy Somodi
 John Spahr
 Spectrum Eye Care, Inc
 Michelle Stacklin
 Charlet Steffani
 Marisa Stephens
 Madison Stephey
 Robert and Carole Sterns
 Bernard Steinmetz
 David and Gail Steinmetz
 Richard and Sharon Stepleton
 Amy Sumner
 Supernove Detailing
 Savannah Jo Lynn Sutherland
 Scott and Donna Swartz
 The Advertiser-Tribune
 The Doecker Group, Inc
 Threads, Inc
 Tiell Financial
 Tiffin Community Foundation, Inc
 Tiffin Deluxe Services, Inc
 Tiffin Rotary Foundation
 Tiffin-Seneca United Way
 Traunero Funeral Home and Crematory
 Gene and Mary Traxler
 Trinity United Church of Christ
 John L. and Rebecca J. Trumble
 Tony Turley
 Ruth M. Wahlstrom
 UIS Insurance & Investments
 Carol S. Vaughn
 Viewpoint Graphics, Inc
 Ruth M. Wahlstrom
 Fr. Gary Walters
 Hannah Watson
 Webster Foundation, Inc
 Weininger Family Dentistry
 David A. Westhoven
 Mervin L. and Becky Wilhelm
 Karen Sue Wikoff
 Karen Windau
 Jean Wojciechowski
 Xcaret Mexican Restaurant

Todd and Lisa Young
Your Legacy Federal Credit Union
Robert and Linda Yutzey
Michelle Zeiter

Franciscan Earth Literacy Center In-Kind Gifts

AAA Ohio Auto Club
Bailiwicks Coffee Co
Beerco Distributing Co
Mike and Linda Bell
Rick Bell's Tint Shop
Bella Cuisine
Benchwarmer's Restaurant and Delivery
Big Dipper
Big Mike's
Business Network International – Tiffin
Camden Falls
Carey Brewing Station
Casa Express
Cinemark Theater
Clare's House of Formation
Clinton Heights Golf Course
Clover Club
Diversified Graphics
Ewald Furniture
Wilma Farmer
Farmhouse Subtle Verse
Fort Ball Pizza Palace
Friends of FELC
Fro-Zone
Gervasi Vineyard
Gillig Winery
Goodtime Lake Erie
Island Cruises, LLC
Great Lakes Ace Hardware
Green Hills Golf Course
GW's Fine Foods and Spirits
Dorene Harden
Heidelberg University
Hempy Water of Tiffin, LLC
Ashley Hoffbauer, The Recker Team, Howard Hanna Real Estate Services Hoffbauer Disposal Services
Tim Hortons
David and Nancy Hurley
Ironwood Steakhouse
Jam's Monthly Market
Jolly's Drive-In
June Aesthetics
Kesler and Co Boutique
Kuebler Shoes
Lane of Dreams Farm
Mark A. Levans
Laurel Lilly
Loudon Meadows Golf Club
Lowe's

McDonalds
Madison Street Tavern
Marco's Pizza
Mark and Andria Marquis
Miller Boat Line
MLAD Graphic Design Services, LLC
Mohawk Golf Course & County Club
Molyet's Farm Market and Garden Center
Napoli Pizza, Inc
Neumeister's Ice Cream Shoppe
New Riegel Café
Sue Nowak and Kay Shrewsbury
Nurse Your Skin with Claire Paulette's
Pepperidge Farms
Ralph's Joy of Living
Kyle Recker, The Recker Team, Howard Hanna Real Estate Services
Reineke Family Dealership
Reino's Pizza & Pasta
Rock Run Bulk Food and Services
Rooted Willow Laser & Design
Roots Poultry
Rose & Co and Mercantile
Rural King
Rustic Flair & Brush
S & S Cleaning Services
Sabaidee Coffee and Crepes
Sam's Club
Rhonda Sauers
Sisters of St. Francis/Genevieve House
Robert and Carole Sterns
Tea Time Tiffin
The Advertiser-Tribune
The Car Spa
The Clover Club
The Deli Café at Frost Parkway
The Empire at 138
The House of Beauty on Washington, LLC
The Glo Company, LLC
The Ivy Mane
The Laird Arcade Brewery
The Poignon Project Art Studio
The Ritz Theatre
The Social Cigar
The Wall Street Pub & Grille
The Aire, Inc
Tiffin Drive-in Theater
Tiffin Pedal Company
Toft's Dairy
Toledo Mud Hens
Toledo Symphony
Don Tomasso's Kitchen
Tractor Supply Co

2023 Donations to Franciscan Earth Literacy Center Provided

- Assistance for low-income families, providing need-based scholarships to "Pop-Up" camps and youth educational program fees
- Expert speakers for STEM demonstrations
- STEM equipment for Pop-Up Camps, Science Days and school around programs and training
- Freestanding four-season greenhouse and accessories
- Installation of the Outside Water Bottle Refilling Station
- Food, bedding, and supplies for educational demonstration animals
- Material assistance for public events such as Non-Scary Fall Night Hike and Cookies with Santa
- New John Deere farm-utility vehicle for hauling plants, compost and equipment out to the gardens
- Staff training and professional development
- Six adult educational garden related programs led by Sister Rita Wienken, organic farmer
- Funding for new fencing around raised eight new garden beds and raccoon barrier around corn crop area/fence for the Seeds of Hope Farm from the Betty Jane Memorial Fund
- Eight "Seeds of Joy" cooking classes were offered in collaboration with Ralph's Joy of Living

Traunero Funeral Home and Crematory
Twin Oast Brewing
Walmart

Lee and Susan Wilkinson
Xcaret Mexican Restaurant
Todd and Lisa Young



Four "Pop-Up" Camps were made possible thanks to our generous partners. Pictured: Participants in "Strong is the New Pretty" camp.



Scan any
QR code
to give
online

FRANCISCAN EARTH LITERACY CENTER, INC. BOARD OF TRUSTEES
Kenneth Baker • Sister Jackie Doepker • Robin Gorrell • Nancy Hurley
Carol Iannantuono • Sister Carol Inkrott • Mark Levans • Char Pope • Anthony Reser

Gifts to the St. Francis Community

The following donors made contributions to the St. Francis Community between January 1, 2023 and December 31, 2023.

Agincourt Capital Management, LLC
Anonymous
Cory F. Baggett
Don and Marcia Barnhart
Lawrence and Sandra Batoki
Beerco Distributing Co
Ronald Berra
Tom A. Bishop
Paul and Ellie Boes
Fr. Bernard R. Bonnot
Jack and Betty Brink
Janice Lynn Burns-Watson
Jose and Bernadette Caramat
Clouse Construction Corp
Clouse Electric, Inc
Remegio B. Confesor
Mary C. Crisler
CSJ Initiatives
Harold and Nancy Danielson
Jim and Marilyn Deats
Neil and Pat Diller
Diversified Graphics, Inc
Donna Durbin and Beth Mathews
Donald and Cynthia Duston
Gerald Dean Dvorak
E. Lee Construction
Janet Elsasser
Fabrizio & Shultz, LLC
Joe and Gerry Fettig
Mark and Ann Foes
David V. Foes
Marie E. Frey
Leeann Fulena

Fr. Tony Gallagher
Mary J. Garrett
John and Catherine Gase
Karl Gates
Lawrence and Deborah George
Andy Good
Bruce Gordon
Jack and Ann Grothaus
Richard and Joselyn Harley
Mike and Joyce Hart
HealthPro-Heritage
Jody Heberling
Grant and Carissa Heminger
Paul and Carol Hill
Carl and Mary Hoffman
Virgil and Nancy Hohlbein
John and Eileen Hosang
Janice Huesdens
Cornelia B. Huss-Boyle
ICP, Inc
Ronald and Mary Jane Inkrott
James J. Jentgen
Journey Financial Solutions Group
Richard Kaufman
Shelly M. Kern
Mary Ellen Koenn
Dean Koester
Sandra Lawson
Samuel and Constance Leone
Mark A. Levans
Steve and Deanna Longanbach
Clyde and Karen Horton
Loughridge
M Dep Enterprises
Mercy Health - Tiffin & Willard
Hospitals
Basil Meyer
Ellen Milford

Clayton Miller
Ernest J. Miller
Jan and Kathleen Miller
Joe and Linda Moore
John and Linda Moran
Dan Moulton
Robert and Carolyn Nickel
Dorothy Niese
Old Fort Banking Company
Jay Portnoy
Deacon and Mrs. Lewis Reinhart
Linda Ritzler CPA, Inc
Virginia Robinson
Judy Rossano
Evelyn Roth
Dorothy Roth
Sacksteder Worland Insurance
Agency, Inc
Tim and Joan Sacksteder
Saint Francis Senior Ministries
Sam's Club
Joseph A. Scheckelhoff
James and Janet Schindler
J. Scott and Kelly Schroeder
Schubach Chiropractic, Inc
Thomas Schulte
Janet Schwartz
Beth Schweitzer
Ronald and Sharon Sechler
Natalie A. Seweryn
Donald W. Shanabrook
Alan and Mary Helen Sheibley
Daniel H. and Bennette K. Singer
Jeffrey D. Shawberry DDS, Inc
Sisters of St. Francis of Tiffin, Ohio
Anthony and Paige Sloma
Spectrum Eye Care, Inc
Sound Solutions
Dr. and Mrs. Jan Steinbaugh
James and Kathryn Steyer
Michael Steyer
James and Brenda M. Stultz
The Advertiser-Tribune
Robert and Bonnie Thomas
Tiffin Deluxe Services, Inc
Traunero Funeral Home and
Crematory
Raymond and Kathryn Turk
Curtiss W. Tusing
Thomas L. Vince
Fr. Gary Walters
Thomas Damien Wanner
John and Judith A. Washbush
Webster Foundation, Inc
Paula Wehl
Fr. Nicholas Weibl
Weininger Family Dentistry

Karen S. Wikoff
Mark and Barbara Wilhelm
Shelly and Scott Williams
Deborah Wimbish
Carol Wiswasser
Your Legacy Federal Credit Union

St. Francis Community In-Kind Gifts

Anonymous
Arnold Vending Company, Inc
Asian Grill Buffet
Auto Zone
Bailiwicks Coffee Co.
Ballreich's Snack Food Co
Beerco Distributing Co
Mike and Linda Bell
Bob Evans
Big Mike's
Buffalo Wild Wings
Carmie's BBQ & Grill
Casa Express
Chipotle
Church & Dwight, Inc
Cinemark Theater
Clinton Heights Golf Course
Remegio and Amor Confesor
Coppus Motors, Inc
Deckers Furniture
Dunkin Donuts
Ewald Furniture
Fathead's Family Restaurant
Fort Ball Pizza Palace
Franciscan Earth Literacy Center
G & L Shell Oil Co
Golden Crown
Great Lakes Ace Hardware of Tiffin
Heavenly Pizza
Hempy Water of Tiffin, LLC
Ashley Hoffbauer, The Recker Team,
Howard Hanna Real Estate
Services
Hoffbauer Disposal Services
Travis and Ashley Hoffbauer
Ironwood Steakhouse
Jam's Monthly Market
Jeffrey Jewelry Co
Jolly's Drive-In
JT Bagel & More
Kuebler Shoes
Lee's Famous Recipe Chicken
Mark Levans
Madison Street Tavern
Marco's Pizza
Mark and Andria Marquis
MLAD Graphic Design Services, LLC
Pan Yan Bookstore



Your Legacy Federal Credit Union corporate sponsor table at Deck the Halls Holiday Celebration, a fundraiser for St. Francis Senior Ministries.

Paulette's
 Penn Station
 Ralph's Joy of Living
 Reino's Pizza & Pasta, LLC
 Linda Ritzler CPA, Inc
 Rose Leaf Flowers
 Saint Francis Senior Ministries
 Sam's Club of Sandusky
 Sentinel Career Center
 S-Group Companies (Wendy's)
 Sue Nowak and Kay Shrewsbury
 Simply Susan's
 Sound Solutions of Ohio, LLC
 St. Francis Spirituality Center
 The Advertiser-Tribune
 The Clover Club
 The Empire at 138
 The Hampton Inn
 The Renaissance of Tiffin & Barrel 51
 The Ritz Theatre, Inc
 The Toledo Symphony
 The Viaduct Bar and Grill, LLC
 Threads, Inc
 VC/Cameo Pizza
 Wagner Flowers and Greenhouse
 Walmart
 X-Caret Mexican Restaurant

**St. Francis Community
 Major Sponsors**

Anonymous
 Archdiocese of Detroit

Jeanne Ashworth
 Carol Christman
 Jo Ann Condry
 Richard and Margaret Crandall
 Patricia Defrain
 Diocese Cleveland
 Diocese Pittsburg
 Estate of Lynda Aldridge
 Estate of Marjorie Segura
 Estate Susan Taylor
 Estate Jeanne Zurat
 Foundation for Sustainability and
 Innovation
 Mark Froning
 Richard and Candace Gardner
 Greater Toledo Community
 Foundation
 Evan Hand
 Harl and Evelyn Mansur Foundation
 Judith Hofmann
 George and Dorothy Mazaitis
 Mennonite Central Committee U.S.
 Great Lakes Office
 Elmer and Dorothy Meyer
 National Religious Retirement
 Office
 Dr. Mary Eleanor Nicholson
 Roman Catholic Diocese of
 Indianapolis
 Carol Saro
 Sisters of St. Francis - Sacred Heart
 Charitable Fund

Support Our Aging Religious
 (SOAR)
 The Betty Jane Memorial Fund
 of the Tiffin Community
 Foundation
 The LaValley Foundation
 Ruth Wahlstrom
 Ed and Sue Wentling
 Rosemary Yanik

St. Francis Legacy Circle

*Thanks to all who have planned gifts
 effective during or after their lifetime.*

Julie Brown
 Mary Deffenbaugh
 Wilma L. Farmer
 Patricia and Antonio Filigno
 Richard and Candace Gardner
 Judith B. Hofmann
 Robert and Sharon Huss
 Sr. Eileen Kazmierowicz
 Mary Jane Kunz
 Lucia F. Lupica
 Niocholas and Jane McKeever
 Lammers
 Robert and Mary Beth McKown
 David J. and Lisa M. Mittelkamp
 Frank Murd
 George and Lana Sakash
 Richard and Peg Sartor
 Mary Ann Wechter

**Contact mission@
 tiffinfranciscans.org for
 information on how to join St.
 Francis Legacy Circle.**

In Memoriam

+Lynda Aldridge
 +Ron Blamonte
 +Kathleen Brock
 +Helen Bursa
 +Eleanore Duffley
 +Franklin Eishen
 +Mary Agnes Eishen
 +Ruth Forer
 +Annabel Frish
 +Mary W. Gray
 +Delores Meyer
 +Judy Mich
 +Eleanora C. Ricker
 +Marjorie Segura
 +Clarence Smith
 +Ruth Smith
 +Fr. Jim Steinle
 +Susan Taylor
 +Erma Joan Wagner
 +Martha J. Wagner
 +Chester Zaydel
 +Jeanne Zurat

Thanks to Our 2023 Corporate Sponsors

Corporate sponsorship of fundraising and partnering events is a valuable and high-profile way for companies to build and strengthen brand recognition and fulfill community benefit objectives. Corporate sponsors underwrite St. Francis Campus fundraisers that provide essential operating support to fulfill St. Francis Community's mission on a daily basis. This support receives well deserved recognition through our website, St. Francis Community Magazine, and recognition at events. Each year, St. Francis Community hosts the Franciscan Earth Literacy Center's Summer Harvest Gourmet Gala, the St. Francis Spirituality Center fundraiser, St. Francis Community's Mardi Gras, and St. Francis Senior Ministries' Deck the Halls Holiday Celebration. **To learn more about becoming a Corporate Sponsor, email mission@tiffinfranciscans.org.**



The St. Francis Community Magazine is published by the Mission Advancement Office for the St. Francis Community.

Correspondence may be sent to:
Mission Advancement Office
200 St. Francis Ave.
Tiffin, OH 44883

Email:
mission@tiffinfranciscans.org

Or visit us at:
www.sfctiffin.org

“Give us the grace to do for you alone
what we know you want us to do.”
— St. Francis of Assisi



NON PROFIT ORG
U.S. POSTAGE
PAID
TIFFIN, OH
PERMIT NO. 52



Please Recycle



Pictured are Sr. Shirley Shafraneck, Erin DeVine and Clinton Kimmet.

FELC's Seeds of Hope Farm agricultural program for individuals with developmental disabilities is so grateful to the Rotary District 6600, the Tiffin Rotary Club, and a small group of caring donors for providing a brand new John Deere Gator in the spring of 2023! This new farm utility vehicle enables staff to haul plants, compost, and equipment out to the gardens and to navigate the sometimes rough terrain.



Find us on Facebook

Franciscan Earth Literacy Center
St. Francis Spirituality Center
Sisters of St. Francis

Congratulations Wilma Farmer

On January 15, St. Francis Campus resident, Wilma Farmer, received the Peacemaker Award during the Martin Luther King Day community celebration at Faith United Methodist Church in Tiffin. Some Sisters of St. Francis attended the event.

Wilma, age 96, inspires sisters and others with her service to the community. She delivers meals to residents at St. Francis Home and serves on the Mission Committee at the UCC Church. She can be seen frequently standing at the corner by the Seneca County Joint Justice Center on Friday afternoons raising her signs that focus on current social issues.

Sister Judy Leibengood presented Wilma with her award, sharing that “Wilma’s kind generosity and hospitality are surely obvious.”



Pictured (L to R): Sr. Judy Leibengood, Sr. Leanne Kerschner, Sr. Ellen Lamberjack, Sr. Edna Michel, Wilma Farmer, Sr. Margaret Slowick, Sr. Janet Hay, Sr. Linda Scheckelhoff, Sr. Jane Omlor and Sr. Theresa Kehres.